ACTUALISATION CHEMINS RURAUX
- COMMUNE DES FARGES -
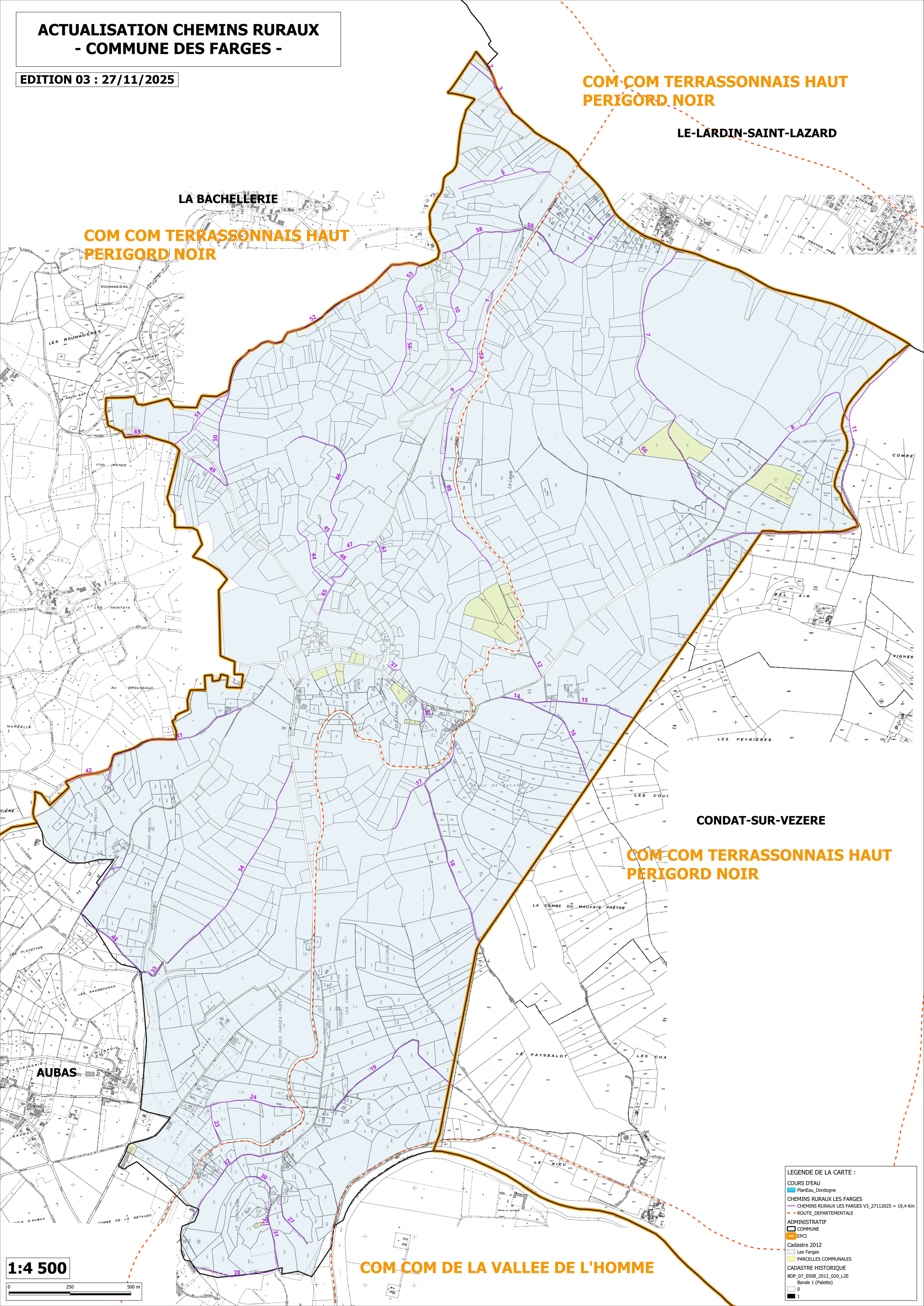
EDITION 03 : 27/11/2025